

T 235 - 12E M W

	31	32	33	34	35	36	37	38	39	40	41	42	43	44	45	46	47	48	49	50	51	52	53	54	55	32
A	+	+	+	+	+	+	+	+	+	+	+	+	+	+	+	+	+	+	+	+	+	+	+	+	+	+
B	+	+	+	+	+	+	+	+	+	+	+	+	+	+	+	+	+	+	+	+	+	+	+	+	+	+
C	+	6	+	+	5	+	+	4	+	+	3	+	+	2	+	+	1	+	+	+	+	+	+	+	+	+
D	+	+	+	+	+	+	+	+	+	+	+	+	+	+	+	+	+	+	+	+	+	+	+	+	+	+
E	+	+	+	+	+	+	+	+	+	+	+	+	+	+	+	+	+	+	+	+	+	+	+	+	+	+
F	+	+	+	+	+	+	+	+	+	+	+	+	+	+	+	+	+	+	+	+	+	+	+	+	+	+
G	+	7	+	+	8	+	+	9	+	+	10	+	+	11	+	+	12	+	+	+	+	+	+	+	+	+
H	+	+	+	+	+	+	+	+	+	+	+	+	+	+	+	+	+	+	+	+	+	+	+	+	+	+
J	+	+	+	+	+	+	+	+	+	+	+	+	+	+	+	+	+	+	+	+	+	+	+	+	+	+
K	+	+	+	+	+	+	+	+	+	+	+	+	+	+	+	+	+	+	+	+	+	+	+	+	+	+
L	+	18	+	+	17	+	+	16	+	+	15	+	+	14	+	+	13	+	+	+	+	+	+	+	+	+
M	+	+	+	+	+	+	+	+	+	+	+	+	+	+	+	+	+	+	+	+	+	+	+	+	+	+
N	+	+	+	+	+	+	+	+	+	+	+	+	+	+	+	+	+	+	+	+	+	+	+	+	+	+
O	+	+	+	+	+	+	+	+	+	+	+	+	+	+	+	+	+	+	+	+	+	+	+	+	+	+
P	+	19	+	+	20	+	+	21	+	+	22	+	+	23	+	+	24	+	+	+	+	+	+	+	+	+
Q	+	+	+	+	+	+	+	+	+	+	+	+	+	+	+	+	+	+	+	+	+	+	+	+	+	+
R	+	+	+	+	+	+	+	+	+	+	+	+	+	+	+	+	+	+	+	+	+	+	+	+	+	+
S	+	+	+	+	+	+	+	+	+	+	+	+	+	+	+	+	+	+	+	+	+	+	+	+	+	+
T	+	30	+	+	29	+	+	28	+	+	27	+	+	26	+	+	25	+	+	+	+	+	+	+	+	+
U	+	+	+	+	+	+	+	+	+	+	+	+	+	+	+	+	+	+	+	+	+	+	+	+	+	+
V	+	+	+	+	+	+	+	+	+	+	+	+	+	+	+	+	+	+	+	+	+	+	+	+	+	+
W	+	+	+	+	+	+	+	+	+	+	+	+	+	+	+	+	+	+	+	+	+	+	+	+	+	+
X	+	31	+	+	32	+	+	33	+	+	34	+	+	35	+	+	36	+	+	+	+	+	+	+	+	+
Y	+	+	+	+	+	+	+	+	+	+	+	+	+	+	+	+	+	+	+	+	+	+	+	+	+	+
Z	+	+	+	+	+	+	+	+	+	+	+	+	+	+	+	+	+	+	+	+	+	+	+	+	+	+

LEGEND

○ = Corner having information on form 7100-52 in this file.

LEGEND CONFORMS TO REPORTING FORM MPB 2/80

FILING INSTRUCTION

File 7100-52 card record by letter and number coordinates behind the file guide for the township in which it falls.

File the 7100-52 card record by letter and then by number i.e., all A cards first, then B cards etc.

The first card behind the file guide (if data have been obtained and recorded) will be card A-1 for N.W. Township Corner, then card A-2 for 1/16 corner then card A-3 for 1/4 corner etc.

LAND CORNER RECORD
(Rectangular)

A-25 5680-2

1. T 23S R 12E No. A-25 Cor. Sec Mer. Wm. State Oregon N. F. Deschutes Dist. Fort Rock

2. Corner Status 31 32

3. Original Description Vol. Page Where Recorded

4. Description of Corners:

CC

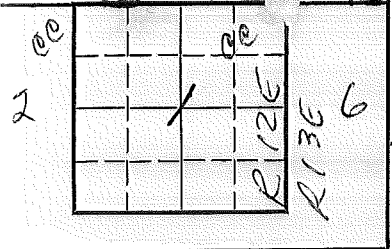

5. Investigation Notes:

See Z-25 T22S R12E Wm. for T22S R12E & T22S R13E ONLY

7. Photo Identification
Photo No. _____
Ident. By: _____

8. Plane Coordinate Position Data
State _____ Zone _____
X _____
Y _____
Estab. By _____
Field Book No. _____
Where Filed _____

9. Evaluation
Authentic _____
Needs Verif. _____ Monument _____
Re-estab. _____ Survey _____
Land Status _____

6. Signed _____ Title _____ Date _____

PERPETUATION RECORD

10. Monument:

11. Accessories

12. Set By _____ Title _____		Field Book _____	Page _____
License _____	Agency _____	Date _____	
13. Recorded By _____		Volume _____	Page _____
(Agency)			
(Date)	(City)	(County)	(State)

14. Remarks:

A-25

LAND CORNER RECORD

E-9 5680-2

1. T. 23S R. 12E No. E-9 Cor. Sec. Mer. Wm. State Oregon N. F. Deschutes Dist. Fort Rock

2. Corner Status

3. Original Description Vol. Page Where Recorded

4. Description of Corners:

5. Investigation Notes: Corner post rotted off but readable

B.T. Sec 4
Loc. marker 594' E & 660' N.

7. Photo Identification

Photo No.
Ident. By:

8. Plane Coordinate Position Data

State Zone
X
Y
Estab. By
Field Book No.
Where Filed

9. Evaluation

Authentic
Needs Verif. Monument No
Re-estab. X Survey
Land Status F.S.

6. Signed D.M. Miller Title Date 11/1/60

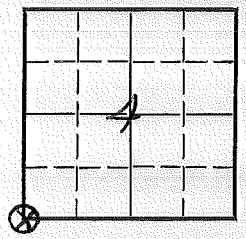

PERPETUATION RECORD

10. Monument:

11. Accessories

Field Book _____ Page _____

12. Set By _____ Title _____

13. Recorded By _____ Volume _____ Page _____

(Agency)

License _____ Agency _____ Date _____

(Date) (City) (County) (State)

14. Remarks:

E-9

LAND CORNER RECORD
(Rectangular)

5680-2

J-5

1. T 235 R 12E No. J-5 Cor. SEC Mer. W State ORE N.F. Deschutes Dist. D-3

2. Corner Station _____

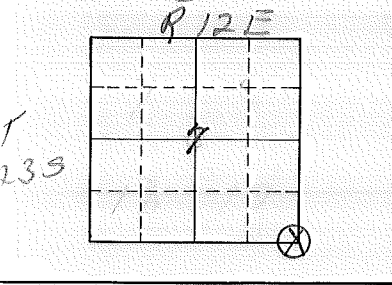

3. Original Description _____ ol. _____ Page _____ Where Recorded _____

4. Description of Corners: ONE Standing BT For SEC. 7
OTHER BT'S down and ROTTEN CORNER Post
ROTTEN

5. Investigation Notes:

Loc. marker 495-5. 11/60 by DMM

7. Photo Identification

Photo No. _____
Ident. By: _____

8. Plane Coordinate Position Data

State _____ Zone _____
X _____
Y _____
Etab. By _____
Field Book No. _____
Where Filed _____

9. Evaluation

Authentic X
Needs Verif. _____ Monument No
Re-estab. _____ Survey _____
Land Status F.S.

6. Signed Dm Miller Title PCAG. Date 11/9/60

PERPETUATION RECORD

10. Monument :

11. Accessories

Field Book _____ Page _____

12. Set By _____ Title _____

13. Recorded By _____ (Agency) _____ Volume _____ Page _____

License _____ Agency _____ Date _____

(Date) _____ (City) _____ (County) _____ (State) _____

14. Remarks:

Section Line Marker Record

Fire Road Road or Trail Fort Rock District

Sec. Line between 9 & 16 T. 23 S. R. 12 E. _____

Sec. Cor. 3¹/₂ chs. Ft. W
¼ or Sec. feet N. S. E. or W.

Posted on W side Rd.
N. S. E. or W. R. or T.

Posted 12/10/40 By G. Langdon
Date

(Approx. _____)

Cor. Found (Exact. X _____)

(Paced X _____)

Distance (Chained _____)

6	5	4	3	2	1
7	8	9	10	11	12
18	17	16	15	14	13
19	20	21	22	23	24
30	29	28	27	26	25
31	32	33	34	35	36

Indicate position of marker by
red X

If marker is on Twp. or Rge. line, reference TWP. NORTH or Rge. EAST of that line.

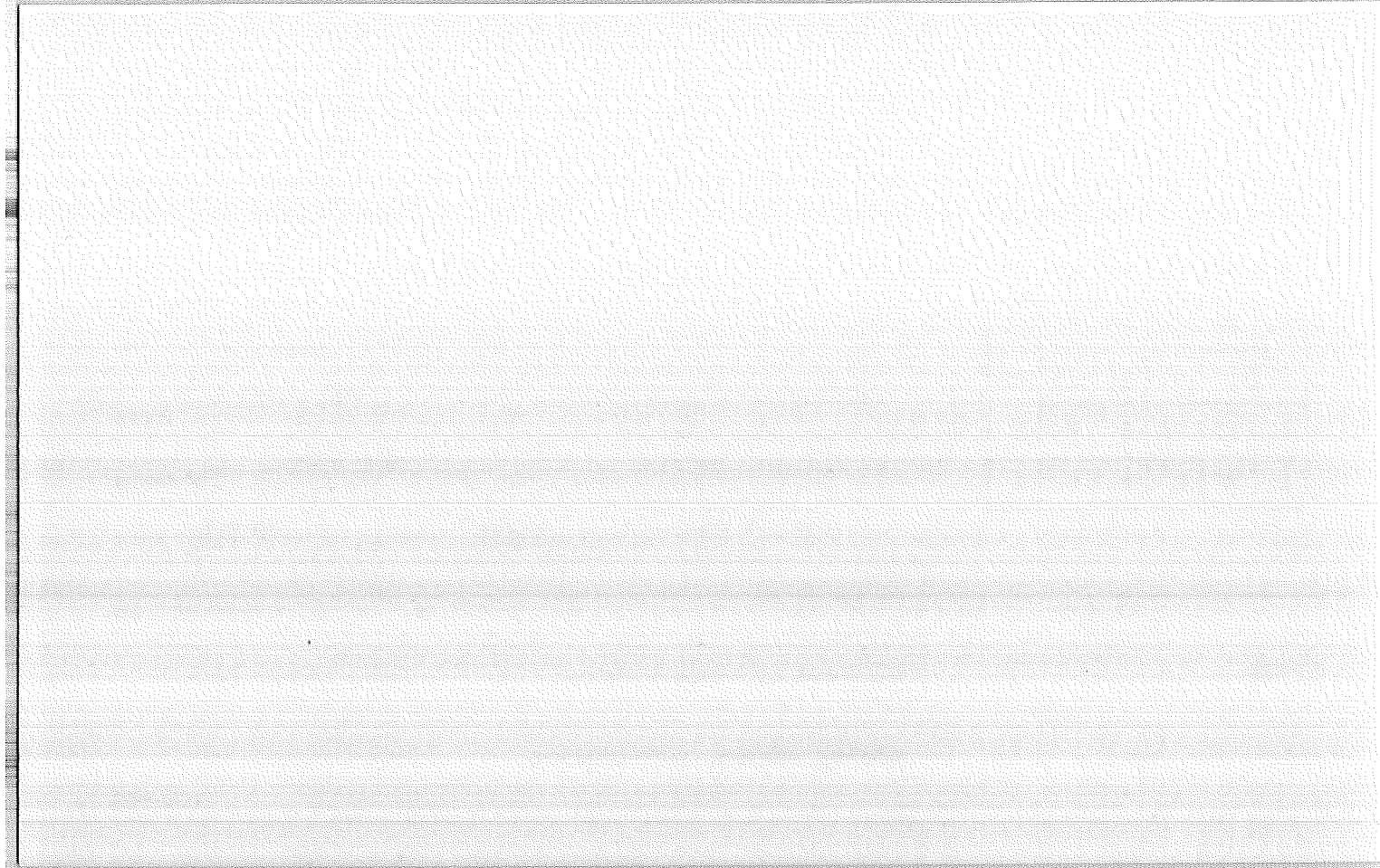

Section Line Marker Record

Fire Road Road or Trail Fort Rock District

Sec. Line between 16 & 21 T. 23 S. R. 12 E.

Sec. Cor. 19 chs. Ft. W.
 1/4 or Sec. feet N. S. E. or W.

Also - 1 ch. N,

Posted on W side Rd.
 N. S. E. or W. R. or T.

Posted 11/16/40 By G. Langdon F. Lane
 Date

(Approx. _____)

Cor. Found (Exact. _____)

(Paced _____)

Distance (Chained _____)

6	5	4	3	2	1
7	8	9	10	11	12
18	17	16	15	14	13
19	20	21	22	23	24
30	29	28	27	26	25
31	32	33	34	35	36

Indicate position of marker by
 red X

If marker is on Twp. or Rge. line, reference TWP. NORTH or Rge. EAST of that line.



N-13

Section Line Marker Record

2226 Sand Flat - Ice Cove

S. Ice Cave #2226 Road or Trail Fort Rock District

Sec. Line between 15 & 16 T. 23 S. R. 12 E.

Sec. 1/4 or Sec. Cor. 1136 feet Ft. S N. S. E. or W.

Posted on S side Rd. N. S. E. or W. R. or T.

Posted 11/3/60 Date By DMM

(Approx. _____)

Cor. Found (Exact. ----) _____

(Paced ----) _____

Distance (Chained) _____

Moved
to
new road

6	5	4	3	2	1
7	8	9	10	11	12
18	17	16	X 15	14	13
19	20	21	22	23	24
30	29	28	27	26	25
31	32	33	34	35	36

Indicate position of marker by
red X

If marker is on Twp. or Rge. line, reference TWP. NORTH or Rge. EAST of that line.

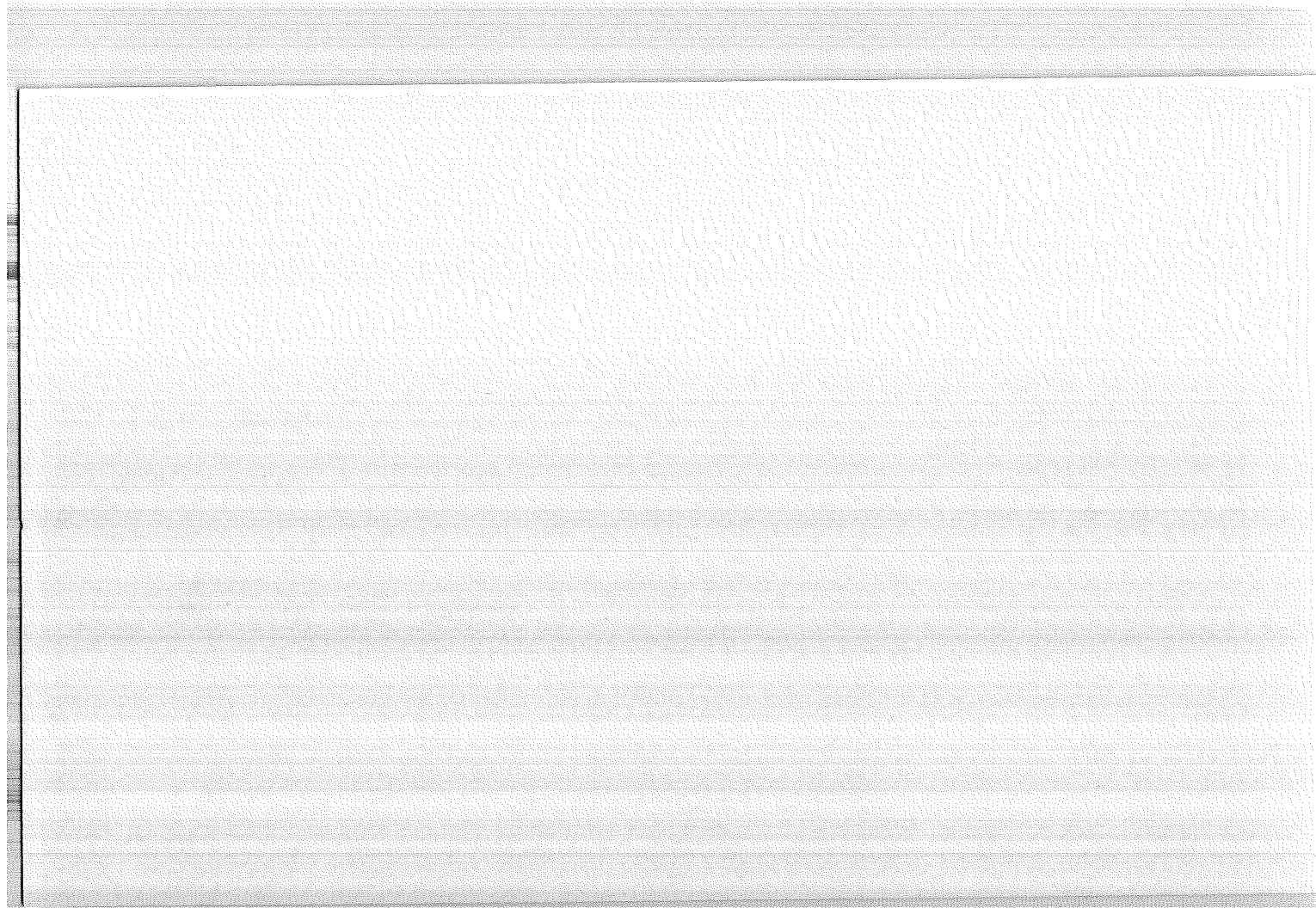

LAND CORNER RECORD

(Rectangular)

N-15

5680-2

1. T 23S R 12E No. N-15 Cor. 114 Mer. WILL State OREGON N. F. DRECHUTES Dist. FORT ROCK

2. Corner Status _____

3. Original Description _____ Vol. _____ Page _____ Where Recorded _____

4. Description of Corners: STONE 6" ABOVE GROUND WITH 1/4 IN. ON SOUTH SIDE

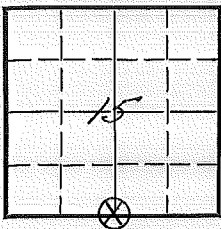

5. Investigation Notes:

Loc. marker 924' E

7. Photo Identification
Photo No. _____
Ident. By: _____

8. Plane Coordinate Position Data
State _____ Zone _____
X _____
Y _____
Estab. By _____
Field Book No. _____
Where Filed _____

9. Evaluation
Authentic
Needs Verif. _____ Monument No
Re-estab. _____ Survey _____
Land Status Fee

6. Signed _____ Title _____ Date _____

PERPETUATION RECORD

10. Monument:

11. Accessories

12. Set By _____ Title _____
License _____ Agency _____ Date _____

13. Recorded By _____ (Agency) _____
Field Book _____ Page _____
Volume _____ Page _____
(Date) (City) (County) (State)

14. Remarks:

U. S. Department of Agriculture
FOREST SERVICE

RESERVES NATIONAL FOREST

CORNERS OF THE PUBLIC SURVEY

T. 233 R. 12 E WM Mer.
14 Corner common to Sections
15, and 22

Corner consists of a STONE (note) in place

State condition GOOD

Dimensions above ground L inches.

Sketch grooves, letters, figures, or notches, on proper face or edge.

STONE CORNERS

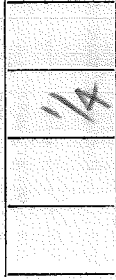

N W S E

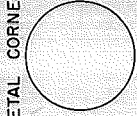

METAL CORNERS

Mound of _____ is located _____

Pits are located _____

Sketch markings of Bearing Trees (or Rocks) in proper box and fill blanks below, giving bearings from Corner to Trees and Distances in Links.

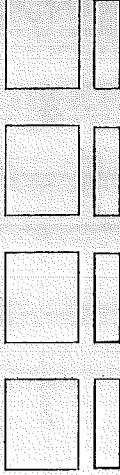

Species _____

Diameter _____

Bearing _____

Distance _____

Do you believe this to be a genuine Land Office Corner? YES

If not, why? _____

(Signature) _____

(Date) 1959

(Title) _____

PERPETUATION RECORD

10. Monument:

11. Accessories

Field Book _____ Page _____

12. Set By _____ Title _____
License _____ Agency _____ Date _____

13. Recorded By _____ (Agency) _____ Volume _____ Page _____
(Date) (City) (County) (State)

14. Remarks:

RECOVERY NOTES

PROPERTY CORNER INVESTIGATION

LOCATION

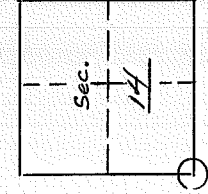
T. 233 R. 12EMer. Will State Or-e
Forest. Des Dist. 3

LEGEND

- Corner searched-no evidence
 Corner or accessory found
 Corner marked by perm. mon.

DESCRIPTION OF FOUND CORNER

MATERIAL: _____ SIZE: _____
 HEIGHT ABOVE GROUND: _____ CONDITION: _____
 MARKINGS: _____

DESCRIPTION OF FOUND ACCESSORIES

Corner established by road building

NOTE: Indicate full investigative details on back of form.

PHOTO IDENTIFICATION

Symbol & date _____ Line or Roll _____ Exposure _____
 How Identified _____ Where filed _____

RECOVERED BY: D. MillerDATE: 1-3-60TITLE: FCAG.

Form R6-5680-180 (4/61)

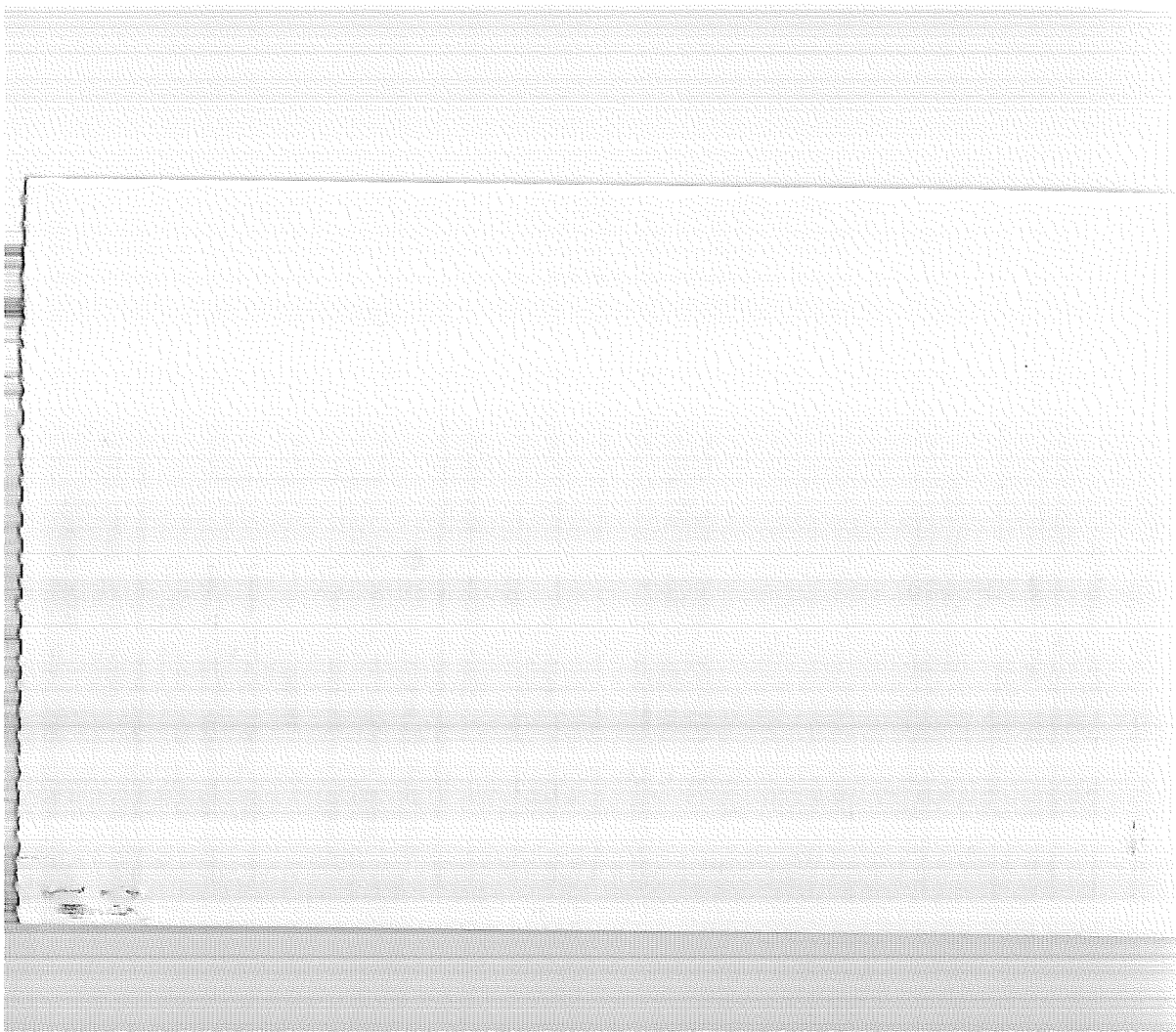

LAND CORNER RECORD

N-19 5680-2

1. T. 23S R. 12E No. N-19 Cor. 1/4 Mer. Wm. State Oregon (Rectangular)
N. F. Deschutes Dist. Fort Rock

2. Corner Status

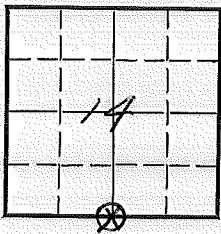

3. Original Description _____ Vol. _____ Page _____ Where Recorded _____

4. Description of Corners:

5. Investigation Notes:

B.T. 1 found

7. Photo Identification

Photo No. _____

Ident. By: _____

8. Plane Coordinate Position Data

State _____ Zone _____

X _____

Y _____

Estab. By _____

Field Book No. _____

Where Filed _____

9. Evaluation

Authentic _____

Needs Verif. _____ Monument No

Re-estab. X Survey _____

Land Status F.S.

6. Signed D.M. Miller Title _____ Date 1960

PERPETUATION RECORD

10. Monument:

11. Accessories

		Field Book _____	Page _____
12. Set By _____ Title _____		13. Recorded By _____	Volume _____ Page _____
License _____	Agency _____	(Agency)	
Date _____		(Date) _____ (City) _____	(County) _____ (State) _____

14. Remarks:

M-19

Index
File No. N-21

CORNER RECORD (SEARCH)

(Ref. FSM 7151.4)

Tract or
Survey No. _____

Cor.
No. N-21

T 23S R 12E

R.D. Fort Rock County Lake

Merid. Will

N.F. Deschutes State Ore

CORNER DIAGRAM

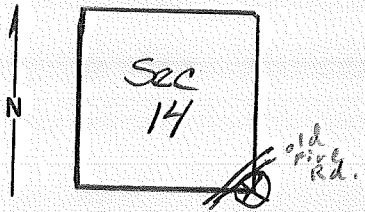

DESCRIBE CORNER MONUMENT FOUND

Original Stake

DESCRIBE BEARING TREES OR OTHER OFFICIAL ACCESSORIES FOUND

SE B.T. with a USFS Tag.

PHOTO IDENTIFICATION DATA

Photo No. GS-VDOH
Filed At. Meno Park, Ca.
Object Ident. Sketch
Ident. By J.N. Tennant USGS
10/77 Signature

(Line 2 - Exposure 267)

DESCRIBE CORNER LOCATION RELATIVE TO NEAR-BY FEATURES, ALSO HOW TO REACH CORNER

Loc. marker 1135' S. & 10 ft. W. on S. side of Rd.
& 33' N. on S. side of Rd. 11/7/40 G. Vincent

PLANE COORDINATE POSITION DATA

State _____ Zone _____
X _____
Y _____
Estab. By _____
Agency

Signature

Title

Division

Headquarters

Date

7100-52-(3/68)

CORNER RECORD (PERPETUATION)

MONUMENT: DESCRIBE NEW MONUMENT SET, OR WORK DONE TO PRESERVE EXISTING MONUMENT

9

ACCESSORIES: DESCRIBE NEW BT'S WITNESS OBJECTS ETC. ESTABLISHED, OR WORK DONE TO PRESERVE EXISTING EVIDENCE

10

Work Done By _____ Title _____ Date _____ State Registration No. or Agency _____
Certified Cor. Record Prepared? Yes No Filed At: _____ Date _____

11

REMARKS

Index File No.

T.

R.

M.

Tract or Surv. No.

Cor.

N-21³

12

Section Line Marker Record

Fire Road Road or Trail Fort Rock District

Sec. Line between 13 & 24 T. 23 S. R. 12 E.

Section Cor. 330 Ft. East
¼ or Sec. feet N. S. E. or W.

Posted on East side Road
N. S. E. or W. R. or T.

Posted 9-7-40 By G. Vincent
Date

(Approx. _____)

Cor. Found (Exact. _____)

(Paced _____)

Distance (Chained _____)

6	5	4	3	2	1
7	8	9	10	11	12
18	17	16	15	14	13
19	20	21	22	23	24
30	29	28	27	26	25
31	32	33	34	35	36

Indicate position of marker by
red X

If marker is on Twp. or Rge. line, reference TWP. NORTH or Rge. EAST of that line.



Section Line Marker Record

Fire Road or Trail Fort Rock District

Sec. Line between 20 & 21 T. 23 S. R. 12 E.

1/4 Cor. 12 chs. Ft. N
1/4 or Sec. feet N. S. E. or W.

Posted on E side Rd.
N. S. E. or W. R. or T.

Posted 11/16/40 By G. Langdon F. Lane
Date

(Approx. _____)

Cor. Found (Exact. X)

(Paced X)

Distance (Chained _____)

6	5	4	3	2	1
7	8	9	10	11	12
18	17	16	15	14	13
19	20	21	22	23	24
30	29	28	27	26	25
31	32	33	34	35	36

Indicate position of marker by
red X

If marker is on Twp. or Rge. line, reference TWP. NORTH or Rge. EAST of that line.

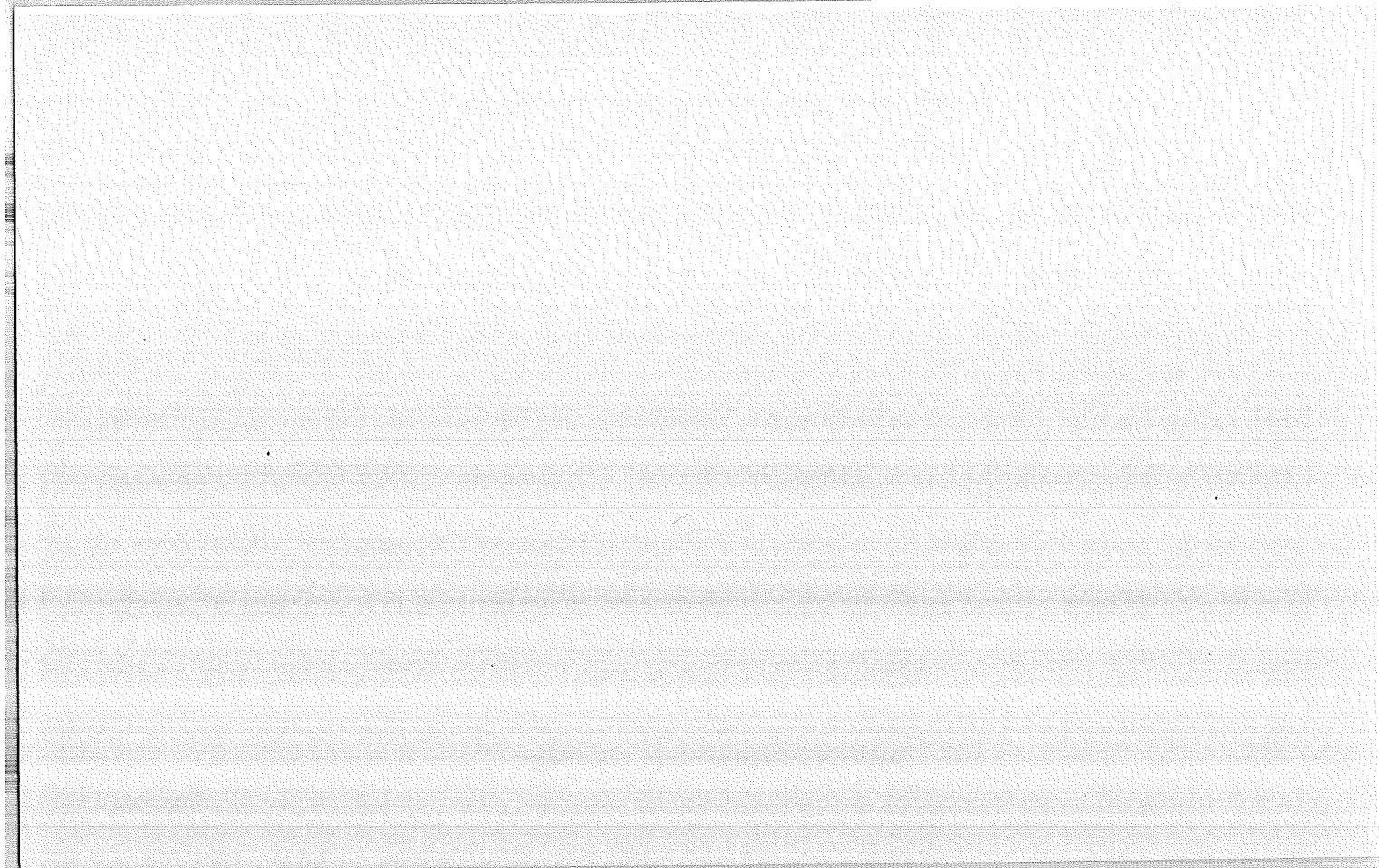

Section Line Marker Record

Fire Road or Trail Fort Rock District

Sec. Line between 22 & 23 T. 23 S. R. 12 E. _____

1/4 Cor. 12 chs. Ft. N
¼ or Sec. feet N. S. E. or W.

Posted on N side Rd.
N. S. E. or W. R. or T.

Posted 9/5/40 By R. Vincent
Date

(Approx. _____)

Cor. Found (Exact. X)

(Paced X)

Distance (Chained _____)

6	5	4	3	2	1
7	8	9	10	11	12
18	17	16	15	14	13
19	20	21	22	X 23	24
30	29	28	27	26	25
31	32	33	34	35	36

Indicate position of marker by
red X

If marker is on Twp. or Rge. line, reference TWP. NORTH or Rge. EAST of that line.



LAND CORNER RECORD

P-21

1. T 23S R 12E No P-21 Cor. 1/4 Mer. Wm. State Oregon N. F. Deschutes Dist. Fort Rock

2. Corner Status

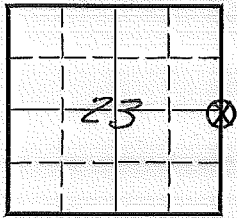

3. Original Description Vol. Page Where Recorded

4. Description of Corners:

5. Investigation Notes: Stone 6" above ground with 1/4 on E. side B.T. Sec. 24

7. Photo Identification

Photo No. Ident. By:

8. Plane Coordinate Position Data

State Zone X Y Estab. By Field Book No. Where Filed

9. Evaluation

Authentic X Needs Verif. Monument No Re-estab. Survey Land Status F.S.

6. Signed M.L.C. Title Date 1959

PERPETUATION RECORD

10. Monument:

11. Accessories

Field Book _____ Page _____

12. Set By _____ Title _____

13. Recorded By _____ Volume _____ Page _____
(Agency)

License _____ Agency _____ Date _____

(Date) _____ (City) _____ (County) _____ (State) _____

14. Remarks:

Index

File No. R-3

CORNER RECORD (SEARCH)

(Ref. FSM 7151.4)

Tract or

Survey No. _____

Cor.

No. R-3

T 235 R. 12 E

R.D. Fort Rock

County Deschutes Lake

Merid. Willamette

N.F. Deschutes

State Oregon

CORNER DIAGRAM

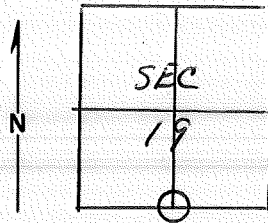

DESCRIBE CORNER MONUMENT FOUND

nothing

DESCRIBE BEARING TREES OR OTHER OFFICIAL ACCESSORIES FOUND

nothing

PHOTO IDENTIFICATION DATA

Photo No. _____

Filed At. _____

Object Ident. _____

Ident. By _____

Signature

PLANE COORDINATE POSITION DATA

State _____ Zone _____

X _____

Y _____

Estab. By _____

Agency

Signature

Title

Division

Headquarters

Date

7100-52-(3/68)

Index
File No. R-5

CORNER RECORD (SEARCH)

Tract or
Survey No. _____

Cor.
No. R-5

T 23 S R. 12 E

(Ref. FSM 7151.4)
R.D. Fort Rock

County Deschutes Lake

Merid. Willamette

N.F. Deschutes

State Oregon

CORNER DIAGRAM

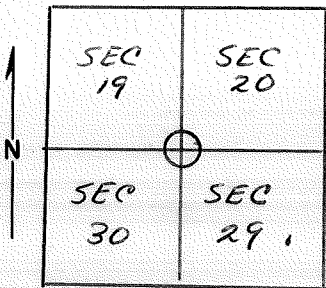

DESCRIBE CORNER MONUMENT FOUND

nothing

DESCRIBE BEARING TREES OR OTHER OFFICIAL ACCESSORIES FOUND

nothing

PHOTO IDENTIFICATION DATA

Photo No. _____

Filed At. _____

Object Ident. _____

Ident. By _____

Signature

PLANE COORDINATE POSITION DATA

State _____ Zone _____

X _____

Y _____

Estab. By _____

Agency

Signature

Title

Division

Headquarters

Date

Section Line Marker Record

Green Butte #2131C Road or Trail Fort Rock District

Sec. Line between 20 & 29 T. 23 S. R. 12 E.

Sec. 22 chs. Ft. E
 ¼ or Sec. Cor. feet N. S. E. or W.

Posted on W side Rd.
 N. S. E. or W. R. or T.

Posted 11/16/40 By F. Lane
 Date

(Approx. _____)

Cor. Found (Exact. X)

(Paced X)

Distance (Chained _____)

6	5	4	3	2	1
7	8	9	10	11	12
18	17	16	15	14	13
19	20	21	22	23	24
30	29	28	27	26	25
31	32	33	34	35	36

Indicate position of marker by
 red X

If marker is on Twp. or Rge. line, reference TWP. NORTH or Rge. EAST of that line.

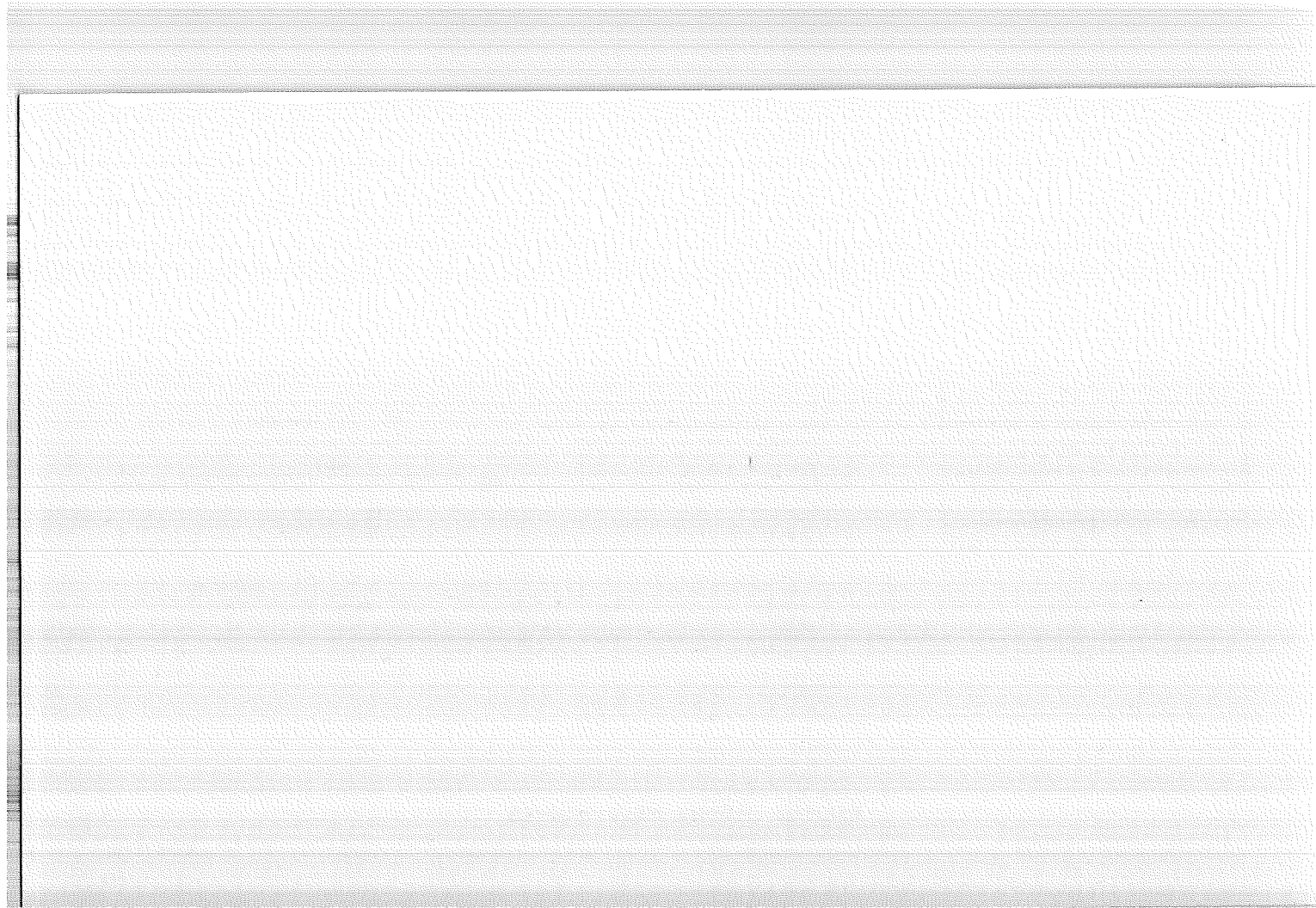

Index
File No. R-17

CORNER RECORD (SEARCH)

(Ref. FSM 7151.4)

Tract or Survey No. _____ Cor. No. R 17

T 23 S R. 12 E

R.D. Ft Rock County Lake

Merid. Will

N.F. Deschutes State Oregon

CORNER DIAGRAM

DESCRIBE CORNER MONUMENT FOUND

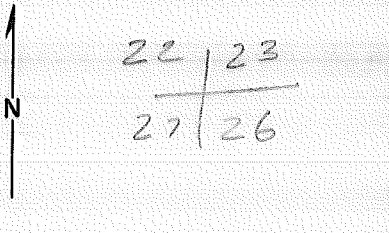

DESCRIBE BEARING TREES OR OTHER OFFICIAL ACCESSORIES FOUND

PHOTO IDENTIFICATION DATA

Photo No. 27-58

Filed At. _____

Object Ident. _____

Ident. By J. Friesen
Signature

DESCRIBE CORNER LOCATION RELATIVE TO NEAR-BY FEATURES, ALSO HOW TO REACH CORNER

PLANE COORDINATE POSITION DATA

State _____ Zone _____

X _____

Y _____

Estab. By _____
Agency

loc. tag 9 chs W

CRATER BUTTES

Signature

Title

Division

Headquarters

Date

7100-52 (3/68)

CORNER RECORD (PERPETUATION)

MONUMENT: DESCRIBE NEW MONUMENT SET, OR WORK DONE TO PRESERVE EXISTING MONUMENT

ACCESSORIES: DESCRIBE NEW BT'S WITNESS OBJECTS ETC. ESTABLISHED, OR WORK DONE TO PRESERVE EXISTING EVIDENCE

Ribbon & metal tags

Work Done By Friesen Title Forestry tech Date 8-20 71 State Registration No. _____
or Agency _____

Certified Cor. Record Prepared? Yes No Filed At: _____ Date _____

REMARKS

Index File No.

T.

R.

M.

Tract or Surv. No.

Cor.

R-17

12

13

R-19

Section Line Marker Record

Youtlkut Butte #222 Road or Trail Fort Rock District

Sec. Line between 26 & 23 T. 23 S. R. 12 E. _____

1/4 Cor. 6 chs. Ft. E
¼ or Sec. feet N. S. E. or W.

Posted on E side Rd.
N. S. E. or W. R. or T.

Posted 9/11/40 By G. Vincent
Date

(Approx. _____)

Cor. Found (Exact. X)

(Paced X)

Distance (Chained _____)

6	5	4	3	2	1
7	8	9	10	11	12
18	17	16	15	14	13
19	20	21	22	23	24
30	29	28	27	26	25
31	32	33	34	35	36

Indicate position of marker by
red X

If marker is on Twp. or Rge. line, reference TWP! NORTH or Rge. EAST of that line.



Index
File No. R-21

CORNER RECORD (SEARCH)

(Ref. FSM 7151.4)

Tract or
Survey No. _____

Cor.
No. R 21

T 23 S 12 E

R.D. Ft Rock County Lake

Merid. Will.

N.F. Deschutes State Oregon

CORNER DIAGRAM

DESCRIBE CORNER MONUMENT FOUND

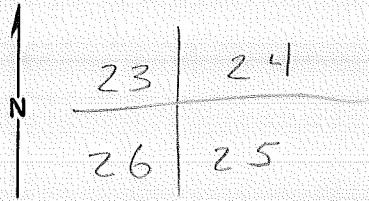

DESCRIBE BEARING TREES OR OTHER OFFICIAL ACCESSORIES FOUND

2 Bt's metal location tag and
scribed 2x2 post

PHOTO IDENTIFICATION DATA

Photo No. 27-7

Filed At. _____

Object Ident. _____

Ident. By X Foreman
Signature

DESCRIBE CORNER LOCATION RELATIVE TO NEAR-BY FEATURES, ALSO HOW TO REACH CORNER

loc. marker 3 chs E. & 6 chs N. & 1 ch. W.

PLANE COORDINATE POSITION DATA

State _____ Zone _____

X _____

Y _____

Estab. By _____
Agency

C R A T E R Buttes

Signature

Title

Division

Headquarters

Date

7100-52 (3/68)

CORNER RECORD (PERPETUATION)

MONUMENT : DESCRIBE NEW MONUMENT SET, OR WORK DONE TO PRESERVE EXISTING MONUMENT

ACCESSORIES : DESCRIBE NEW BT'S WITNESS OBJECTS ETC. ESTABLISHED, OR WORK DONE TO PRESERVE EXISTING EVIDENCE

Ribboned

Work Done By. Friesen Title Forestry tech Date 8-20-71 State Registration No. _____
or Agency _____
Certified Cor. Record Prepared ? Yes No Filed At: _____ Date _____

REMARKS

Index File No. T. R. M. Tract or Surv. No. Cor. R-21

Index

File No. R-25

CORNER RECORD (SEARCH)

(Ref. FSM 7151.4)

Tract or

Survey No. _____

Cor.

No. R-25

T 235 R. 12E

R.D. Fort Rock County Deschutes LAKE

Merid. Willamette

N.F. Deschutes State Oregon

CORNER DIAGRAM

R12E

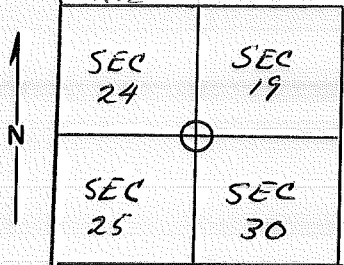

DESCRIBE CORNER MONUMENT FOUND

nothing

DESCRIBE BEARING TREES OR OTHER OFFICIAL ACCESSORIES FOUND

nothing

PHOTO IDENTIFICATION DATA

Photo No. _____

Filed At. _____

Object Ident. _____

Ident. By _____

Signature

PLANE COORDINATE POSITION DATA

State _____ Zone _____

X _____

Y _____

Estab. By _____

Agency

DESCRIBE CORNER LOCATION RELATIVE TO NEAR-BY FEATURES, ALSO HOW TO REACH CORNER

*Loc. marker 6 chs. w. 9/7/40 by G. Vincent.
At that time he had the corner.*

Signature

Title

Division

Headquarters

Date

7100-52-(3/68)

Index

File No. R-25

CORNER RECORD (SEARCH)

(Ref. FSM 7151.4)

Tract or

Survey No. _____

Cor.

No. R-25

T 23 S R. 12 E

R.D. Fort Rock

County Deshutes LAKE

Merid. Willamette

N.F. Deshutes

State Oregon

CORNER DIAGRAM

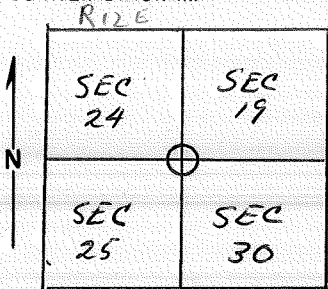

DESCRIBE CORNER MONUMENT FOUND

nothing

DESCRIBE BEARING TREES OR OTHER OFFICIAL ACCESSORIES FOUND

nothing

PHOTO IDENTIFICATION DATA

Photo No. _____

Filed At. _____

Object Ident. _____

Ident. By _____

Signature

PLANE COORDINATE POSITION DATA

State _____ Zone _____

X _____

Y _____

Estab. By _____

Agency

Signature

Title

Division

Headquarters

Date

7100-52-(3/68)

Section Line Marker Record

Fire Road Road or Trail Fort Rock District

Sec. Line between 26 & 27 T. 23 S. R. 12 E. _____

1/4 Cor. 9 chs. Ft. S
 $\frac{1}{4}$ or Sec. feet N. S. E. or W.

Posted on N side Rd.
 N. S. E. or W. R. or T.

Posted 9/7/40 Date By G. Vincent

(Approx. _____)

Cor. Found (Exact. X)

(Paced X)

Distance (Chained _____)

6	5	4	3	2	1
7	8	9	10	11	12
18	17	16	15	14	13
19	20	21	22	23	24
30	29	28	27	26	25
31	32	33	34	35	36

Indicate position of marker by
red X

If marker is on Twp. or Rge. line, reference TWP. NORTH or Rge. EAST of that line.

T-21

Section Line Marker Record

Fire Road Road or Trail Fort Rock District

Sec. Line between 25 & 26 T. 23 S. R. 12 E. _____

1/4 Cor. Here Ft. _____
¼ or Sec. feet N. S. E. or W.

Posted on N side _____ Rd. _____
N. S. E. or W. R. or T.

Posted 10/20/59 By M. L. C.
Date

(Approx. _____)

Cor. Found (Exact. X _____)

(Paced _____)

Distance (Chained X _____)

6	5	4	3	2	1
7	8	9	10	11	12
18	17	16	15	14	13
19	20	21	22	23	24
30	29	28	27	26	X 25
31	32	33	34	35	36

Indicate position of marker by
red X

If marker is on Twp. or Rge. line, reference TWP. NORTH or Rge. EAST of that line.

Index

File No. T-25

CORNER RECORD (SEARCH)

(Ref. FSM 7151.4)

Tract or

Survey No. _____

Cor.

No. T-25

T 23 5 R. 12 E

R.D. Fort Rock

County Deschutes LAKE

Merid. Willemette

N.F. Deschutes

State Oregon

CORNER DIAGRAM

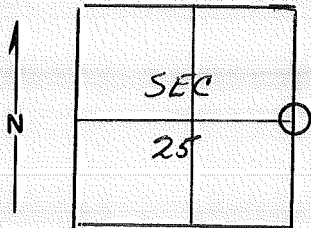

DESCRIBE CORNER MONUMENT FOUND

nothing

DESCRIBE BEARING TREES OR OTHER OFFICIAL ACCESSORIES FOUND

nothing

PHOTO IDENTIFICATION DATA

Photo No. _____

Filed At. _____

Object Ident. _____

Ident. By _____

Signature

PLANE COORDINATE POSITION DATA

State _____ Zone _____

X _____

Y _____

Estab. By _____

Agency

Signature

Title

Division

Headquarters

Date

7100-52-(3/68)

Index

File No. _____

CORNER RECORD (SEARCH)

(Ref. FSM 7151.4)

Tract or

Survey No. _____

Cor.

No. V-01

T 23 S. R. 12 E. R.D. FT ROCK County CLAMATH/LAKE

Merid. WILLAMETTE N.F. DESCHUTES State OREGON

SEE: V-25

T 23 S R 12 E

BC Set

Index
File No. V-3

CORNER RECORD (SEARCH)

Tract or
Survey No. _____ Cor. No. V-3

T 23 S R. 12 E

R.D. Fort Rock County Deschutes LAKE

Merid. Willamette

N.F. Deschutes State Oregon

CORNER DIAGRAM

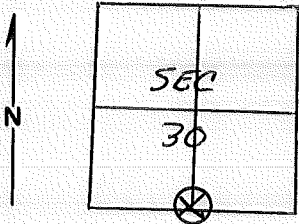

DESCRIBE CORNER MONUMENT FOUND

Found original post, undisturbed.

DESCRIBE BEARING TREES OR OTHER OFFICIAL ACCESSORIES FOUND

Found 2 original b.t.'s, undisturbed.

PHOTO IDENTIFICATION DATA

Photo No. _____
Filed At. _____
Object Ident. _____
Ident. By _____

Signature

PLANE COORDINATE POSITION DATA

State _____ Zone _____
X _____
Y _____
Estab. By _____

Agency

Signature

Title

Division

Headquarters

Date

7100-52-(3/68)

LAND CORNER RECORD

V-5 5680-2

(Rectangular)

1. T. 23S R. 12E No. V-5 Cor. Sec. Mer. Wm. State Oregon N. F. Deschutes Dist. Fort Rock

2. Corner Status

3. Original Description Vol. Page Where Recorded

4. Description of Corners:

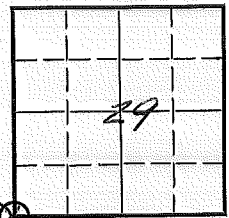

5. Investigation Notes: Post rotten but readable

B.T. 4 found, BT for Sec. 29 broken off and down

7. Photo Identification

Photo No. Ident. By:

8. Plane Coordinate Position Data

State Zone X Y Estab. By Field Book No. Where Filed

9. Evaluation

Authentic X Needs Verif. Monument No Re-estab. Survey Land Status F.S.

6. Signed D.M. Miller Title Date 1960

Section Line Marker Record

Fire Road Road or Trail Fort Rock District

Sec. Line between 28 & 33 T. 23 S. R. 12 E. _____

1/4 Cor. 11 chs. Ft. E
1/4 or Sec. feet N. S. E. or W.

Posted on _____ side _____ Rd. _____
N. S. E. or W. R. or T.

Posted _____ By R. Vincent
Date

(Approx. _____)

Cor. Found (Exact. X)

(Paced X)

Distance (Chained _____)

6	5	4	3	2	1
7	8	9	10	11	12
18	17	16	15	14	13
19	20	21	22	23	24
30	29	28	27	26	25
31	32	33	34	35	36

Indicate position of marker by
red X

If marker is on Twp. or Rge. line, reference TWP. NORTH or Rge. EAST of that line.

V-13

Section Line Marker Record

Fire Road Road or Trail Fort Rock District

Sec. Line between 27 & 34 T. 23 S. R. 12 E. _____

Sec. _____ Cor. _____ 13 chs. Ft. _____ W
¼ or Sec. feet N. S. E. or W.

Posted on E side _____ Rd. _____
N. S. E. or W. R. or T.

Posted 9/7/40 Date By G. Vincent

(Approx. _____)

Cor. Found (Exact. X _____)

(Paced X _____)

Distance (Chained _____)

6	5	4	3	2	1
7	8	9	10	11	12
18	17	16	15	14	13
19	20	21	22	23	24
30	29	28	27	26	25
31	32	33	<u>X</u> 34	35	36

Indicate position of marker by
red X

If marker is on Twp. or Rge. line, reference TWP. NORTH or Rge. EAST of that line.

Index
File No. V-17

CORNER RECORD (SEARCH)
(Ref. FSM 7151.4)

Tract or
Survey No. _____ Cor. No. V 17

T 23 S R. 12 E

R.D. Et Rock County Lake

Merid. Will.

N.F. Deschutes State Oregon

CORNER DIAGRAM

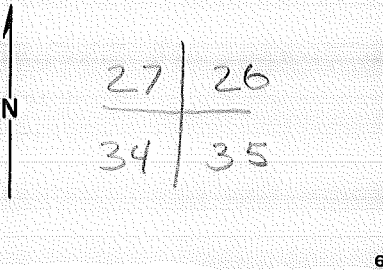

DESCRIBE CORNER MONUMENT FOUND

DESCRIBE BEARING TREES OR OTHER OFFICIAL ACCESSORIES FOUND

1 Bt stamps of 2 Bts and
scribed 2x2 Post

PHOTO IDENTIFICATION DATA

Photo No. 27-58

Filed At. _____

Object Ident. _____

Ident. By [Signature]
Signature

DESCRIBE CORNER LOCATION RELATIVE TO NEAR-BY FEATURES, ALSO HOW TO REACH CORNER

Loc. marker 8 chs W. & 6 chs. W
" " 8 chs S. & 19 chs S.

PLANE COORDINATE POSITION DATA

State _____ Zone _____

X _____

Y _____

Estab. By _____
Agency

C R A T E R B U T T E S

Signature _____ Title _____ Division _____ Headquarters _____ Date _____

CORNER RECORD (PERPETUATION)

MONUMENT: DESCRIBE NEW MONUMENT SET, OR WORK DONE TO PRESERVE EXISTING MONUMENT

ACCESSORIES: DESCRIBE NEW BT'S WITNESS OBJECTS ETC. ESTABLISHED, OR WORK DONE TO PRESERVE EXISTING EVIDENCE

Ribbon + metal tags

Work Done By Friesen Title Forestry tech Date 8-20-71 State Registration No. or Agency _____

Certified Cor. Record Prepared? Yes No Filed At: _____ Date _____

REMARKS

Index File No.

T.

R.

M.

Tract or Surv. No.

Cor.

V-17

12

13

Index
File No. V-21

CORNER RECORD (SEARCH)

(Ref. FSM 7151.4)

Tract or Survey No. _____
Cor. No. V 21

T 23 S R. 12 E R.D. Ft Rock County Lake

Merid. W. 11. N.F. Dechutes State Ore

CORNER DIAGRAM

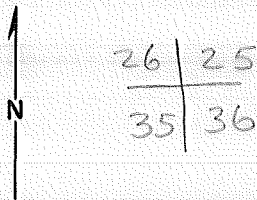

DESCRIBE CORNER MONUMENT FOUND

DESCRIBE BEARING TREES OR OTHER OFFICIAL ACCESSORIES FOUND

Four bearing trees metal location tag
scribed 2x2 post

PHOTO IDENTIFICATION DATA

Photo No. 27-7

Filed At. _____

Object Ident. _____

Ident. By J. Jensen
Signature

PLANE COORDINATE POSITION DATA

State _____ Zone _____

X _____

Y _____

Estab. By _____
Agency

DESCRIBE CORNER LOCATION RELATIVE TO NEAR-BY FEATURES, ALSO HOW TO REACH CORNER

loc. marker 8 chs S. & 8 1/2 chs W

CRATER BUTTES

Signature

Title

Division

Headquarters

Date

7100-52 (3/68)

CORNER RECORD (PERPETUATION)

MONUMENT : DESCRIBE NEW MONUMENT SET, OR WORK DONE TO PRESERVE EXISTING MONUMENT

9

ACCESSORIES : DESCRIBE NEW BT'S WITNESS OBJECTS ETC. ESTABLISHED, OR WORK DONE TO PRESERVE EXISTING EVIDENCE

Ribboned

10

Work Done By. Friesen Title Forestry Tech Date 7-20-7 State Registration No. or Agency _____

Certified Cor. Record Prepared ? Yes No Filed At: _____ Date _____

11

REMARKS

12

Index File No.

T.

R.

M.

Tract or Surv. No.

Cor.

V-21

13

Section Line Marker Record

Fire Road Road or Trail Fort Rock District

Sec. Line between 25 & 36 T. 23 S. R. 12 E. _____

1/4 Cor. 10 chs. Ft. E
¼ or Sec. feet N. S. E. or W.

Posted on N side Rd.
N. S. E. or W. R. or T.

Posted 9/7/40 By G. Vincent
Date

(Approx. _____)

Cor. Found (Exact. X)

(Paced X)

Distance (Chained _____)

6	5	4	3	2	1
7	8	9	10	11	12
18	17	16	15	14	13
19	20	21	22	23	24
30	29	28	27	26	25
31	32	33	34	35	36

Indicate position of marker by
red X

If marker is on Twp. or Rge. line, reference TWP. NORTH or Rge. EAST of that line.

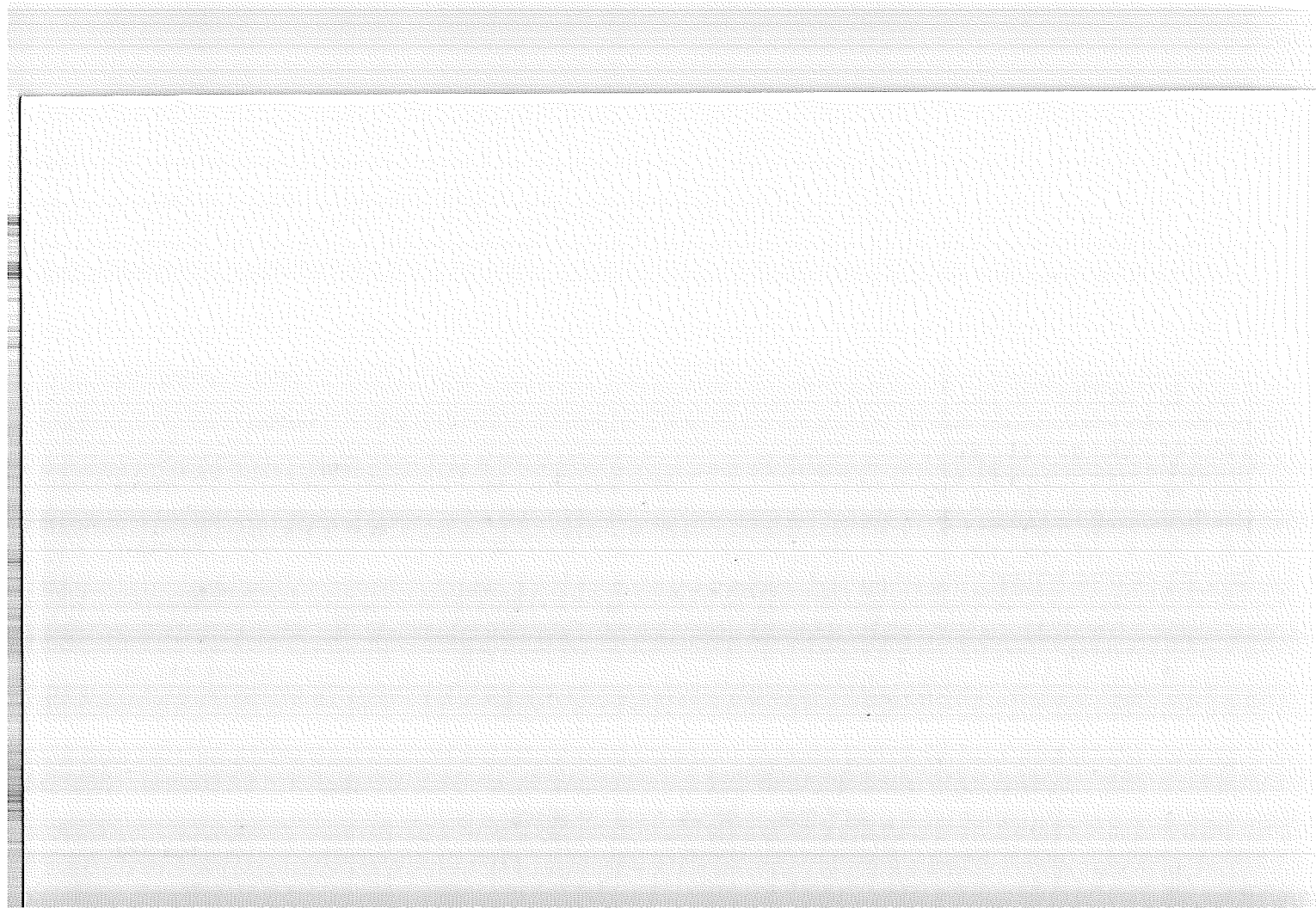

Index
File No. _____

CORNER RECORD (SEARCH)
(Ref. FSM 7151.4)

Tract or
Survey No. _____

Cor.
No. X-01

T 23 S. R. 12 E. R.D. FT. ROCK County KLAMATH LAKE

Merid. WILLAMETTE N.F. DESCHUTES State OREGON

SEE: X-25

T 235 R 11 E

BC Set
by Ray Oman

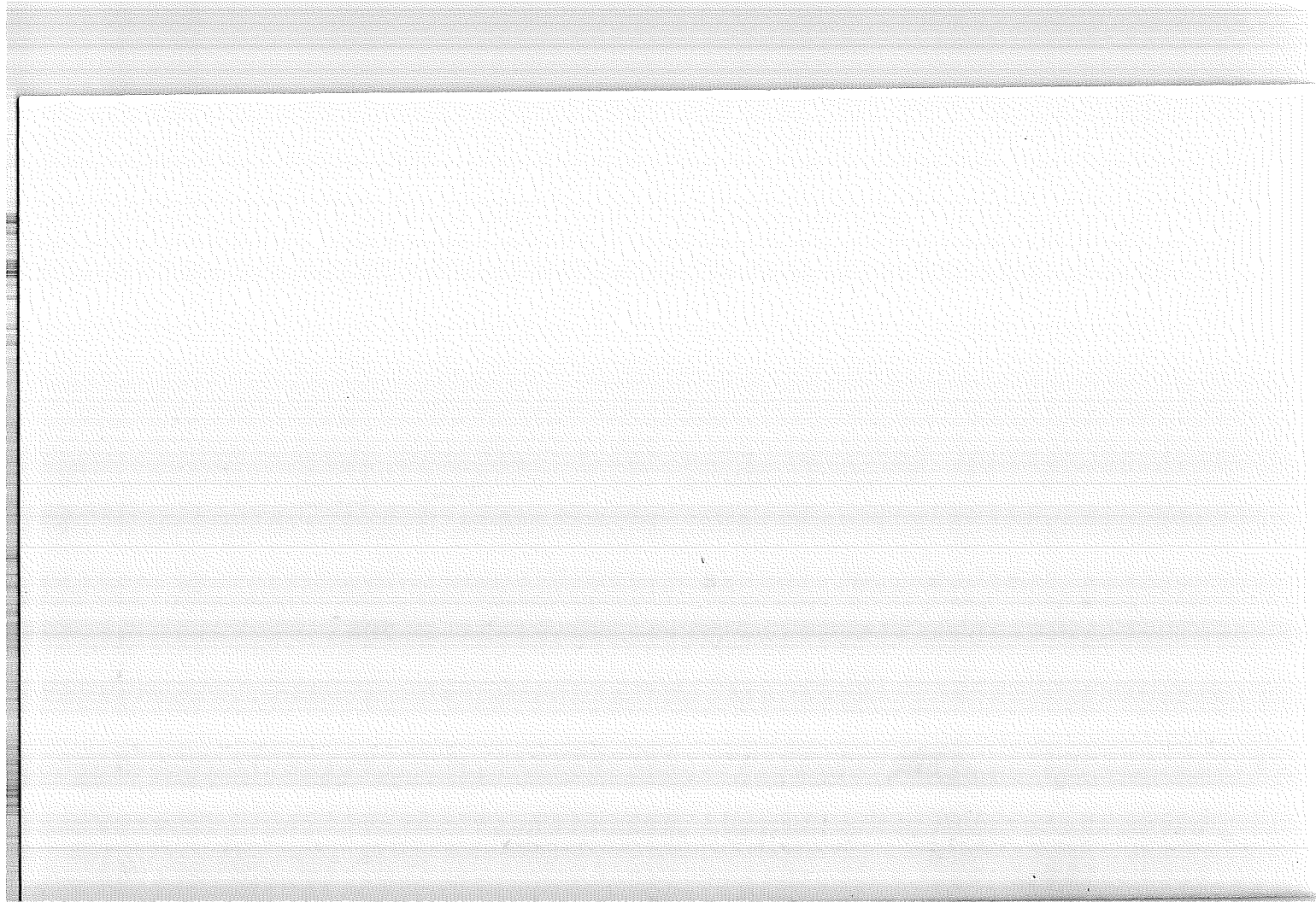

LAND CORNER RECORD

X-5 5680-2

(Rectangular)

1. T. 23S R. 12E No. X-5 Cor. $\frac{1}{4}$ Mer. Wm. State Oregon N. F. Deschutes Dist. Fort Rock

2. Corner Status

3. Original Description _____ Vol. _____ Page _____ Where Recorded _____

4. Description of Corners:

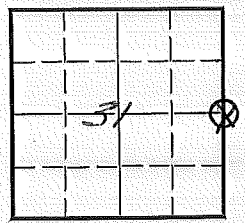

5. Investigation Notes: Post not in place, rotted off
 B.T. Sec 32 P.P. stump 7' dia. Bearing N30°E dist. 20'
 Metal poster on E. side of 10" P.P.

7. Photo Identification

Photo No. _____
Ident. By: _____

8. Plane Coordinate Position Data

State _____ Zone _____
X _____
Y _____
Estab. By _____
Field Book No. _____
Where Filed _____

9. Evaluation

Authentic _____
Needs Verif. _____ Monument No _____
Re-estab. Survey _____
Land Status F.S. _____

6. Signed M.L.C. Title _____ Date 1959

PERPETUATION RECORD

10. Monument:

11. Accessories

Field Book _____ Page _____

12. Set By _____ Title _____

License _____ Agency _____ Date _____

13. Recorded By _____ (Agency) _____ Volume _____ Page _____

(Date) _____ (City) _____ (County) _____ (State) _____

14. Remarks:

X-5

Section Line Marker Record

#233 Indian Butte Road or Trail Fort Rock District

Sec. Line between 32 & 33 T. 23 S. R. 12 E. _____

 $\frac{1}{4}$ Cor. 396 Ft. N
 $\frac{1}{4}$ or Sec. feet N. S. E. or W.Posted on S side Rd.
N. S. E. or W. R. or T.Posted 8/13/53 By M. L. C.
Date

(Approx. _____)

Cor. Found (Exact.)(Paced)

Distance (Chained _____)

6	5	4	3	2	1
7	8	9	10	11	12
18	17	16	15	14	13
19	20	21	22	23	24
30	29	28	27	26	25
31	32	<input checked="" type="checkbox"/> 33	34	35	36

Indicate position of marker by
red X

If marker is on Twp. or Rge. line, reference TWP. NORTH or Rge. EAST of that line.

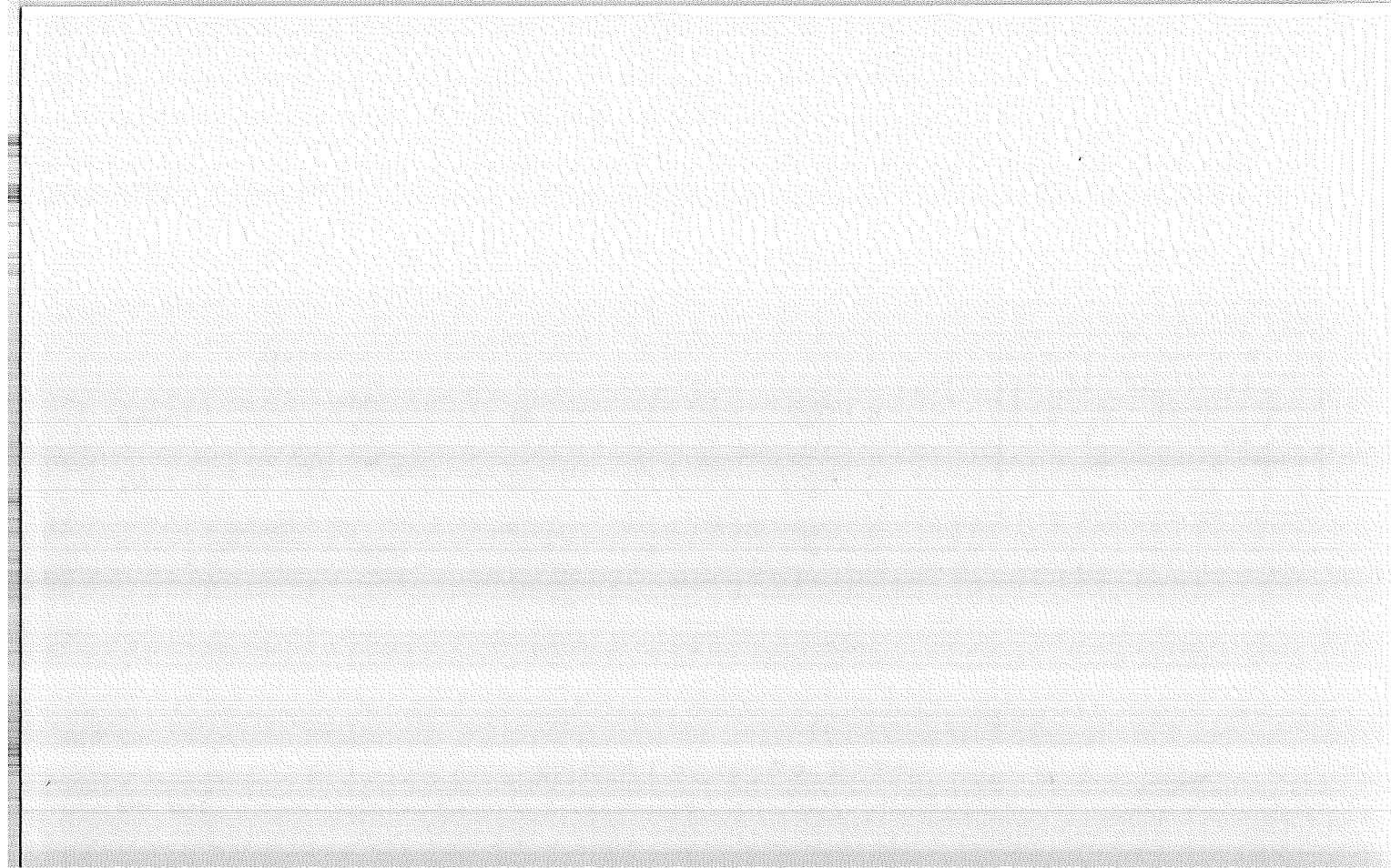

Index
File No. 0175

CORNER RECORD (SEARCH)
(Ref. FSM 7151.4)

Tract or
Survey No. _____
Cor. No. Z-01

T 23 S. R. 12 E. R.D. Ft. Rock County Klamath/LAKE STD. COR. 36/31

Merid. WILLAMETTE N.F. DESCHUTES State OREGON 1/6

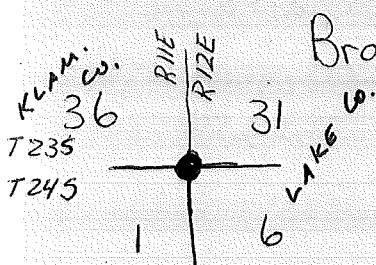

Brass Cap by OMAN, 1974

See: T235 R11E; Z-25

0175

2-01

Index
File No. 0175

CORNER RECORD (SEARCH)

(Ref. FSM 7151.4)

Tract or
Survey No. _____

Cor.
No. Z-01

T 23 S. R. 12 E.

R.D. Ft. Rock

County Klamath/LAKE

STD. COR. 36/31

Merid. WILLAMETTE

N.F. DESCHUTES

State OREGON

1/6

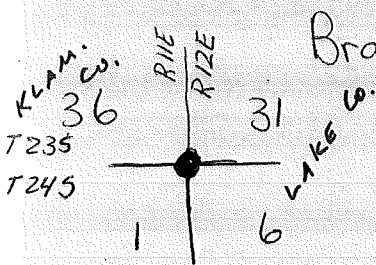

Brass Cap by OMAN, 1974

See: T235 R11E; Z-25

0175

2-01

Inbox

File No. 0375

CORNER RECORD (SEARCH)

(Ref. FSM 7151.4)

Tract or Survey No. _____

Cor. No. 2-3

T 23 S R. 12 E

R.D. Fort Rock County Deschutes Lake SRD. 1/4 CR

Merid. Willamette

N.F. Deschutes State Oregon Sec. 31/6

CORNER DIAGRAM

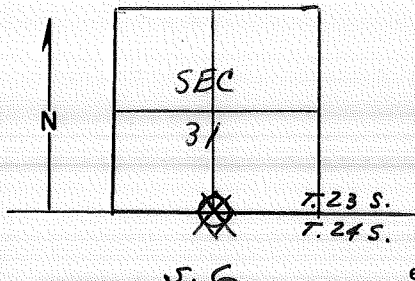

DESCRIBE CORNER MONUMENT FOUND

Found old metal location tag on tree.

2

DESCRIBE BEARING TREES OR OTHER OFFICIAL ACCESSORIES FOUND

Found rotted b.t. on ground with visible scribing.

3

PHOTO IDENTIFICATION DATA

Photo No. _____

Filed At. _____

Object Ident. _____

Ident. By _____

Signature

6

DESCRIBE CORNER LOCATION RELATIVE TO NEAR-BY FEATURES, ALSO HOW TO REACH CORNER

4

PLANE COORDINATE POSITION DATA

State _____ Zone _____

X _____

Y _____

Estab. By _____

Agency

7

Signature

Title

Division

Headquarters

Date

7100-52 (3/68)

8

USDA-FOREST SERVICE

Index
File No. 0575

CORNER RECORD (SEARCH)

(Ref. FSM 7151.4)

Tract or
Survey No. _____

Cor.
No. Z-05

T 23 S. R. 12 E.

R.D. FT. ROCK

County LAKE

STD. COR. 31/32

Merid. WILLAMETTE

N.F. DESCHUTES

State OREGON

B/S.

CORNER DIAGRAM

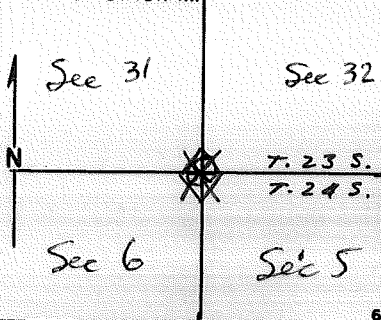

DESCRIBE CORNER MONUMENT FOUND

FO ORIGINAL & TAG ON TREE

DESCRIBE BEARING TREES OR OTHER OFFICIAL ACCESSORIES FOUND

PHOTO IDENTIFICATION DATA

Photo No. _____
Filed At. _____
Object Ident. _____
Ident. By _____
Signature _____

DESCRIBE CORNER LOCATION RELATIVE TO NEAR-BY FEATURES, ALSO HOW TO REACH CORNER

PLANE COORDINATE POSITION DATA

State _____ Zone _____
X _____
Y _____
Estab. By _____
Agency _____

Signature _____

Title _____

Division _____

Headquarters _____

Date _____

D-7100-52 (10/78)

USDA-FOREST SERVICE

Index
File No. 0775

CORNER RECORD (SEARCH)
(Ref. FSM 7151.4)

Tract or
Survey No. _____
Cor. No. Z-7

T 23 S. R. 12 E. R.D. Ft. Rock County Lake STD. 1/4 Cor.

Merid. WILLAMETTE N.F. DESCHUTES State OREGON Sec 32/5

CORNER DIAGRAM

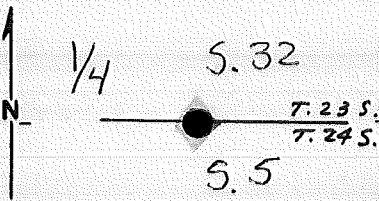

DESCRIBE CORNER MONUMENT FOUND

BLM Remonumented
For More Information: See T245 R12E
CERTIFICATE FILE

(over) → 2

DESCRIBE BEARING TREES OR OTHER OFFICIAL ACCESSORIES FOUND

PHOTO IDENTIFICATION DATA

Photo No. _____
Filed At. _____
Object Ident. _____
Ident. By _____
Signature

7

PLANE COORDINATE POSITION DATA

State _____ Zone _____
X _____
Y _____
Estab. By _____
Agency

8

DESCRIBE CORNER LOCATION RELATIVE TO NEAR-BY FEATURES, ALSO HOW TO REACH CORNER

Signature D.S.

Title _____ Division _____ Headquarters USFS Date 8/6 D-7100-52 (10/78)

USDA-FOREST SERVICE

Index

File No. 0775

CORNER RECORD (SEARCH)

(Ref. FSM 7151.4)

Tract or

Survey No. _____

Cor.

No. Z-7

T 23 S. R. 12 E.

R.D. Ft. Rock

County Lake

STD. 1/4 C.e.

Merid. WILLAMETTE

N.F. DESCHUTES

State OREGON

Sec 32/5

CORNER DIAGRAM¹

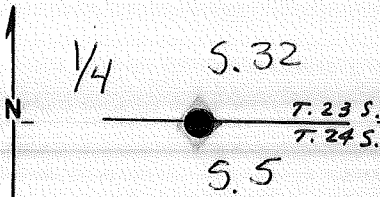

DESCRIBE CORNER MONUMENT FOUND

BLM Remonumented

For More Information: See T245 R12E

CERTIFICATE FILE

(over) → 2

DESCRIBE BEARING TREES OR OTHER OFFICIAL ACCESSORIES FOUND

PHOTO IDENTIFICATION DATA

Photo No. _____

Filed At. _____

Object Ident. _____

Ident. By _____

Signature

PLANE COORDINATE POSITION DATA

State _____ Zone _____

X _____

Y _____

Estab. By _____

Agency

DESCRIBE CORNER LOCATION RELATIVE TO NEAR-BY FEATURES, ALSO HOW TO REACH CORNER

Signature D.S.

Title _____

Division _____

Headquarters USFS

Date 86

D-7100-52 (10/78)

CORNER RECORD (PERPETUATION)

BLM

MONUMENT: DESCRIBE NEW MONUMENT SET, OR WORK DONE TO PRESERVE EXISTING MONUMENT

Set an Iron post, 28" long, 2 1/2" dia., 24" in the ground
 Deposit Wood post alongside Iron post. ^{With B.C. Marked} →

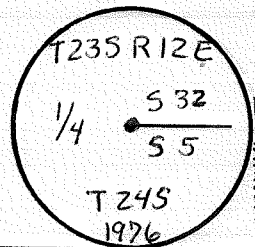

AS WITNESS

ACCESSORIES DESCRIBE NEW BT'S WITNESS OBJECTS ETC. ESTABLISHED, OR WORK DONE TO PRESERVE EXISTING EVIDENCE

A 6" Lodgepole Pine BEARS N 1° W 12.5 ^{LKS}

FD. ROOT CROWN WITH DOWN
 LODGEPOLE PINE ALONGSIDE. MKD.
 "1/4 S BT" @ N51°E 63 LKS.

BLAZED & SCRIBED 1/4 S32 BT ~~WITNESS IN~~

A 6" Lodgepole Pine BEARS S 56° 30' E 44.5 ^{LKS}

BLAZED & SCRIBED 1/4 S5 BT ~~WITNESS IN~~

Work Done By J.J. Carlson Title Cadastral Surveyor Date 11/76 State Registration No. BLM
 or Agency

Certified Cor. Record Prepared? Yes No Filed At: Date

REMARKS

Index File No. 0775 T. 23 S., R. 12 E., W.M.

Tract or Surv. No.

Cor. 2-7

USDA-FOREST SERVICE

Index

File No. 0975

CORNER RECORD (SEARCH)

(Ref. FSM 7151.4)

Tract or

Survey No. _____

Cor.

No. Z-9

T 23 S. R. 12 E. R.D. Ft. Rock County _____

STD. COR. 32/33

Merid. WILLAMETTE N.F. DESCHUTES State OREGON

5/4

CORNER DIAGRAM

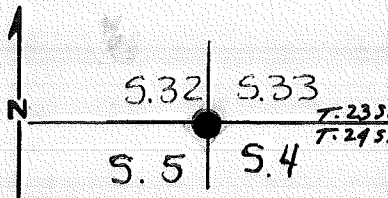

DESCRIBE CORNER MONUMENT FOUND

BLM Remonumented For More Information

See T245 R12E CERTIFICATE FILE

(North Boundary)

(over) →

DESCRIBE BEARING TREES OR OTHER OFFICIAL ACCESSORIES FOUND

PHOTO IDENTIFICATION DATA

Photo No. _____

Filed At. _____

Object Ident. _____

Ident. By _____

Signature _____

DESCRIBE CORNER LOCATION RELATIVE TO NEAR-BY FEATURES, ALSO HOW TO REACH CORNER

PLANE COORDINATE POSITION DATA

State _____ Zone _____

X _____

Y _____

Estab. By _____

Agency _____

Signature D.S.

Title _____

Division _____

USFS

Headquarters _____

1970

Date _____

D-7100-52 (10/70)

CORNER RECORD (PERPETUATION)

MONUMENT: DESCRIBE NEW MONUMENT SET, OR WORK DONE TO PRESERVE EXISTING MONUMENT

Set Iron Post, 28" long, 2 1/2" dia, 24" in the ground (Brass cap marked) →
Deposit wood post alongside Iron post.

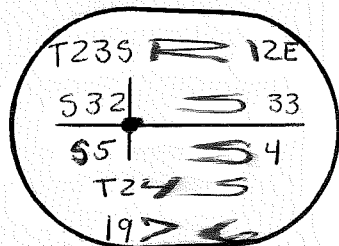

AS WITNESS:

AS WITNESS:

ACCESSORIES DESCRIBE NEW BT'S WITNESS OBJECTS ETC. ESTABLISHED, OR WORK DONE TO PRESERVE EXISTING EVIDENCE

A 6" Lodgepole Pine BEARS N 68° E 5 1/2 ^{LKS}
T235 R12E 533 BT
BLAZED & SCRIBED W/NAIL IN

A 7" Lodgepole Pine BEARS S 52° 30' W 10 1/2 ^{LKS}
T245 R12E 55 BT
BLAZED & SCRIBED W/NAIL IN

A 7" Lodgepole Pine BEARS S 30° 30' E 25 ^{LKS}
T245 R12E 54 BT
BLAZED & SCRIBED W/NAIL IN

A 10" Lodgepole Pine BEARS N 51° W 78 1/2 ^{LKS}
T235 R12E 532 BT
BLAZED & SCRIBED W/NAIL IN

Work Done By J.J. Carlson Title Cadastral Surveyor Date 11/26 State Registration No. or Agency BLM

Certified Cor. Record Prepared? Yes No Filed At: _____ Date _____

REMARKS
BLM FD.: ROOT HOLE W/ LP ALONGSIDE MKD. "R12E BT" @ N13°E 53 LKS.
Root Hole w/ ROTTED LP ALONGSIDE, ILLEG. MKS., @ S55°E 50 LKS.
L.P. STUMP W/ MKS. "55 BT" @ S80W 61 LKS.

USDA-FOREST SERVICE

Index

File No. 1175

CORNER RECORD (SEARCH)

(Ref. FSM 7151.4)

Tract or

Survey No. _____

Cor.

No. Z-11

T 23 S. R. 12 E. R.D. Ft. Rock County Lake Std. 1/4 Cor

Merid. WILLAMETTE N.F. DESCHUTES State OREGON Sec. 33/4

CORNER DIAGRAM

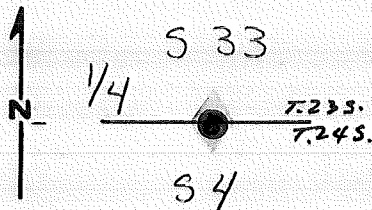

DESCRIBE CORNER MONUMENT FOUND

BLM Remonumented For more Information
* See T245 R12E Certificate File
(North Boundary) (over) →

DESCRIBE BEARING TREES OR OTHER OFFICIAL ACCESSORIES FOUND

PHOTO IDENTIFICATION DATA

Photo No. _____

Filed At. _____

Object Ident. _____

Ident. By _____

Signature

PLANE COORDINATE POSITION DATA

State _____ Zone _____

X _____

Y _____

Estab. By _____

Agency

Signature D.S.

Title

Division UGFS Headquarters

Date 1996

D-7100-52 (10/70)

USDA-FOREST SERVICE

Index

File No.

1175

CORNER RECORD (SEARCH)

(Ref. FSM 7151.4)

Tract or

Survey No.

Cor.

No.

Z-11

T 23 S. R. 12 E.

R.D.

Ft. Rock

County

Lake

SD. 1/4 600

Merid. WILLAMETTE

N.F.

DESCHUTES

State

OREGON

Sec. 33/4

CORNER DIAGRAM¹

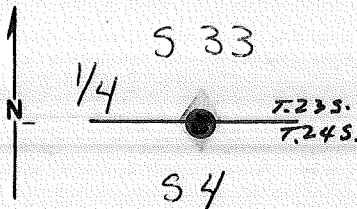

DESCRIBE CORNER MONUMENT FOUND

BLM Remonumented For more information
 * See T245 R12E Certificate File
 (North Boundary), (over) →

DESCRIBE BEARING TREES OR OTHER OFFICIAL ACCESSORIES FOUND

PHOTO IDENTIFICATION DATA

Photo No. _____

Filed At. _____

Object Ident. _____

Ident. By _____

Signature

PLANE COORDINATE POSITION DATA

State _____ Zone _____

X _____

Y _____

Estob. By _____

Agency

Signature D.S.

Title

Division

UGFS Headquarters

1926 Date

D-7100-52 (10/78)

CORNER RECORD (PERPETUATION)

MONUMENT: DESCRIBE NEW MONUMENT SET, OR WORK DONE TO PRESERVE EXISTING MONUMENT

BLM set Iron Post, 28" long, 2 1/2" dia., 24" in the ground.

Deposit wood post alongside Iron post

B.C. marked →

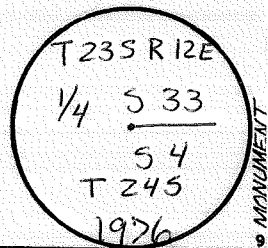

MONUMENT

ACCESSORIES DESCRIBE NEW BT'S WITNESS OBJECTS ETC. ESTABLISHED, OR WORK DONE TO PRESERVE EXISTING EVIDENCE

A. 15" P. Pine BEARS N 1° E 56 LKS

FD. ROTTED PINE STUMP MKD. "1/4 5"
@ N 69° W 23 LKS.

BLAZED & SCRIBED 1/4 S 33 BT

15" LP STUMP w/ LOG ALONGSIDE,
NO MKS. VIS. ON OPEN BLAZES,
@ 556° W 10 LKS.

A. 12" P. Pine BEARS S 76° W 54.5 LKS

BLAZED & SCRIBED 1/4 S 4 BT

Work Done By J.J. Carlson Title Cadastral Surveyor Date 11/76 State Registration No. BLM
or Agency

Certified Cor. Record Prepared? Yes No Filed At: _____ Date _____

REMARKS

Index File No. 1175 T. 23 S., R. 12 E., W.M.

Tract or Surv. No. _____

Cor. 2-11

USDA-FOREST SERVICE

Index
File No. 1375

CORNER RECORD (SEARCH)
(Ref. FSM 7151.4)

Tract or
Survey No. _____ Cor.
No. Z-13

T 23 S. R. 12 E. R.D. Ft. Rock County Lake STD. COR. 33/34

Merid. WILLAMETTE N.F. DESCHUTES State OREGON 4/3

CORNER DIAGRAM

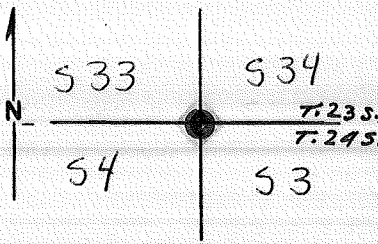

DESCRIBE CORNER MONUMENT FOUND

BLM Brass Cap See T 245 R 12 E
* For More Information CERTIFICATE FILE
(over →)

PHOTO IDENTIFICATION DATA

Photo No. _____
Filed At. _____
Object Ident. _____
Ident. By _____
Signature

DESCRIBE BEARING TREES OR OTHER OFFICIAL ACCESSORIES FOUND

6

PLANE COORDINATE POSITION DATA

State _____ Zone _____
X _____
Y _____
Estab. By _____
Agency

DESCRIBE CORNER LOCATION RELATIVE TO NEAR-BY FEATURES, ALSO HOW TO REACH CORNER

7

Signature BLM DS. Title _____ Division USFS Headquarters _____ Date 1929 D-7100-52 (10/78)

CORNER RECORD (PERPETUATION)

MONUMENT: DESCRIBE NEW MONUMENT SET, OR WORK DONE TO PRESERVE EXISTING MONUMENT

Set By BLM: An Iron post, 28" long, 2 1/2" dia., 24" in the ground

Deposit wood post alongside iron post.

BC Marked →

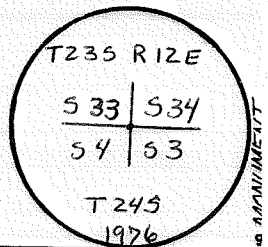

9 MONUMENT

New B.T.'s

AS WITNESSES DESCRIBE NEW BT'S WITNESS OBJECTS ETC. ESTABLISHED, OR WORK DONE TO PRESERVE EXISTING EVIDENCE

A 10" Lodgepole Pine BEARS N 38° 30' E 63.5 ^{LKS}
 T235 R12E S34 BT
 BLAZED & SCRIBED ~~W/NAIL IN~~

FD. 14" L.P. S53 1/2° W 47 LKS. w/ HEALED BLAZES.
 12" L.P. N36° W 18 LKS. w/ VIS. MKS. "T235 S3 BT"

A 11" Lodge Pine BEARS S 72° 15' E 35 ^{LKS}
 T245 R12E S3 BT
 BLAZED & SCRIBED ~~W/NAIL IN~~

Work Done By J.J. Carlson Title Cadastral Surveyor Date 11/76 State Registration No. or Agency BLM

Certified Cor. Record Prepared? Yes No Filed At: _____ Date _____

REMARKS

Index File No. 1375 T. 23 S., R. 12 E., W.M.

Tract or Surv. No. _____

Cor. 2-13

Section Line Marker Record

#233 Indian Butte Road or Trail Fort Rock District

Sec. Line between 34 & 3 T. 23 S. R. 12 E.

$\frac{1}{4}$ Cor. Here Ft.
 $\frac{1}{4}$ or Sec. feet N. S. E. or W.

Loc. Marker 17 chs. E.

Posted on N side Rd.
N. S. E. or W. R. or T.

Posted 8/6/53 By M.L.C.
Date

(Approx. _____)

Cor. Found (Exact. X)

(Paced X)

Distance (Chained _____)

6	5	4	3	2	1
7	8	9	10	11	12
18	17	16	15	14	13
19	20	21	22	23	24
30	29	28	27	26	25
31	32	33	34	35	36

Indicate position of marker by red X

If marker is on Twp. or Rge. line, reference TWP. NORTH or Rge. EAST of that line.

Index File No. 2175

CORNER RECORD (SEARCH)

(Ref. FSM 7151.4)

Tract or Survey No. _____ Cor. No. 2-21

T 235 R. 12E R.D. Ft. Rock County lake STD. COR. 35 36

Merid. Will N.F. Deschutes State Ore. 2 1

CORNER DIAGRAM

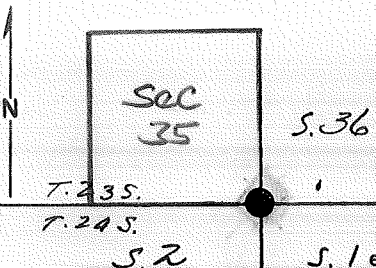

DESCRIBE CORNER MONUMENT FOUND

BLM. Tablet For More Information:
See T245 R12E (CERTIFICATE FILE)

DESCRIBE BEARING TREES OR OTHER OFFICIAL ACCESSORIES FOUND

5 BT's. (N.W. original snag)
(S.W. original down & dead)

PHOTO IDENTIFICATION DATA

Photo No. GS-1/DOH
Filed At. Meno Park, Ca.
Object Ident. N.W. BT Ident.
Ident. By J.N. Tennant USGS
10/77 Signature

(Line 2 - exposure 265)

DESCRIBE CORNER LOCATION RELATIVE TO NEAR-BY FEATURES, ALSO HOW TO REACH CORNER

PLANE COORDINATE POSITION DATA

State _____ Zone _____
X _____
Y _____
Estob. By _____
Agency

Signature D.S.

Title _____

Division _____

Headquarters USFS

Date 1976

CORNER RECORD (PERPETUATION)

MONUMENT

MONUMENT: DESCRIBE NEW MONUMENT SET, OR WORK DONE TO PRESERVE EXISTING MONUMENT

STAMPED:

Set an Iron Post 28" long, 2 1/2" dia., 20" in the ground and in a mound of Stones 3 ft. Base to top, With BC marked →

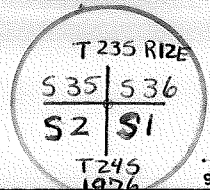

AS WITNESSES DESCRIBE NEW BT'S WITNESS OBJECTS ETC. ESTABLISHED, OR WORK DONE TO PRESERVE EXISTING EVIDENCE

A 9" Ponderosa Pine BEARS N 27° 30'E 81 LKS. T235 R12E S36 BT
 A 14" Ponderosa Pine BEARS S 88° 30'E 104 LKS. T245 R12E S1 BT

BLAZED & SCRIBED [REDACTED] BLAZED & SCRIBED [REDACTED]

A 9" Lodgepole Pine BEARS S 51° W 1 LKS. T245 R12E S2 BT
 A 6" Lodgepole Pine BEARS N 45° W 90 LKS. T235 R12E S35 BT

BLAZED & SCRIBED [REDACTED] BLAZED & SCRIBED [REDACTED]

Work Done By: J.J. Carlson Title Cadastral Surveyor Date 11/76 State Registration No. or Agency BLM

Certified Cor. Record Prepared? Yes No Filed At: Date 11

REMARKS

BLM FD.: ROOT HOLE W/ ROTTED FRAGMENTS MKD. R12E S36 @ N39°E 37 LKS.
 ROOT HOLE W/ 32" P.P. ALONGSIDE, ILLEG. MKS. @ S90°W 64 LKS.
 18" P.P. SNAG, ILLEG. MKS., @ N29°W 100 LKS.

Index File No. 2175 T. 23 S. R. 12 E. M.

Tract or Surv. No.

Cor. Z-21¹³

Index
File No. 2575
T 23S R. 12E
Merid. W. 11.

CORNER RECORD (SEARCH)
(Ref. FSM 7151.4)

Tract or Survey No. _____
Cor. No. Z-25
R.D. Fort Rock County Lake STD. CUR. 36/31
N.F. Deschutes State Ore 1/6

CORNER DIAGRAM

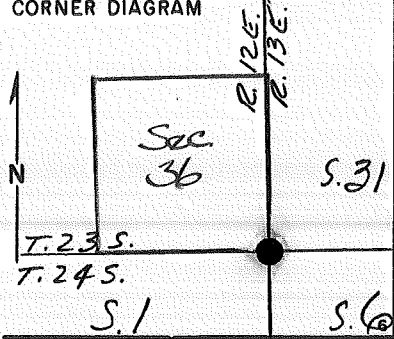

DESCRIBE CORNER MONUMENT FOUND

Original Stake & BLM. Tablet
More Information: See T245 R12E (CERTIFICATE FILE)

DESCRIBE BEARING TREES OR OTHER OFFICIAL ACCESSORIES FOUND

5 BT's (3 original)
SE. BT. not recovered & NE. BT is now a stump

PHOTO IDENTIFICATION DATA

Photo No. GS-VDOH
Filed At. Menlo Park, Ca.
Object Ident. sec Cor Pricked
Ident. By J.N. Tennant USGS
10/77 Signature

(Line 2 - Exposure 265)

PLANE COORDINATE POSITION DATA

State _____ Zone _____
X _____
Y _____
Estab. By _____ Agency

12-11-63 H.G. Little Range Conservationist

Found wood stake 3x3x3 1/2 lying down in good condition.

Scribed

S	S	S	S
36	31	6	1
T	R	T	R
23	13	24	12
S	E	S	E

From which:
A 20" P.P., Bears NW, 15 ft. dist
A 24" P.P., Bears SW, 12 ft. dist.
A 24" PP stump, Bears NE, 20 ft dist
A 12" PP down + decayed, Bears SE, 10 ft dist

Signature D.S. Title _____ Division _____ Headquarters USFS Date 1976 7100-52 (3/68)

CORNER RECORD (PERPETUATION)

MONUMENT: DESCRIBE NEW MONUMENT SET, OR WORK DONE TO PRESERVE EXISTING MONUMENT

Set an Iron post, 28" long, 2 1/2" dia., 24" in the ground. With BC
 (deposited wood post alongside Iron post.) Marked →

MONUMENT

STAMPED:

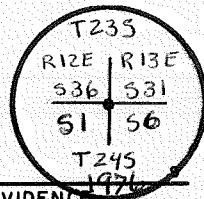

ACCESSORIES: DESCRIBE WITNESS OBJECTS ETC. ESTABLISHED, OR WORK DONE TO PRESERVE EXISTING EVIDENCE

From which:

A 7" Lodgepole Pine BEARS N 47 1/2° E 84 ^{LKS}

BLAZED & SCRIBED T235 R13E ^{531 BT}

A 9" Ponderosa Pine BEARS S 43 1/2° E 57 ^{LKS}

BLAZED & SCRIBED T245 R13E ^{56 BT}

Work Done By J.J. Carlson Title Cadastral Surveyor Date 11/76 State Registration No. or Agency BLM

Certified Cor. Record Prepared? Yes No Filed At: _____ Date _____

REMARKS

BLM, FD: 23" P.P. w/ MKS. "S" @ N40°E 4 LKS.
 25" P.P. " " "B" @ S52°E 79 LKS.
 33" P.P. w/ HEALED BLAZES @ S18°W 47 LKS.
 29" P.P. w/ MKS. "S BT" @ N30°W 4 LKS.

Index File No. 2575 T. 23 S.R. 12 E. M. Tract or Surv. No. _____ Cor. Z-25